

# Newport FC G00

Newport Youth SC  
Bellevue, WA  
G00 total strength=974  
attack=1.61 defense=2.08  
fall league = NPSL G14D1  
notes= Sytsma 2013

alt names used:  
NEWPORT FC GU00 (WA)  
Newport FC G00  
Newport FC 00  
Newport FC G00  
Newport FC GU00

Venues played:  
2014 Crossfire Select Cup GU14 Silver  
2014 Bigfoot Silver U14  
2014 Summer Slam Gold U14  
2014 NPSL G14D1  
2014 Founders Cup G00

**Newport FC G00**  
Dots are actual minus expected GF (blue circles) and GA (red triangles).  
Blue line is smoothed change in attack strength. Red is smoothed change in defense strength.

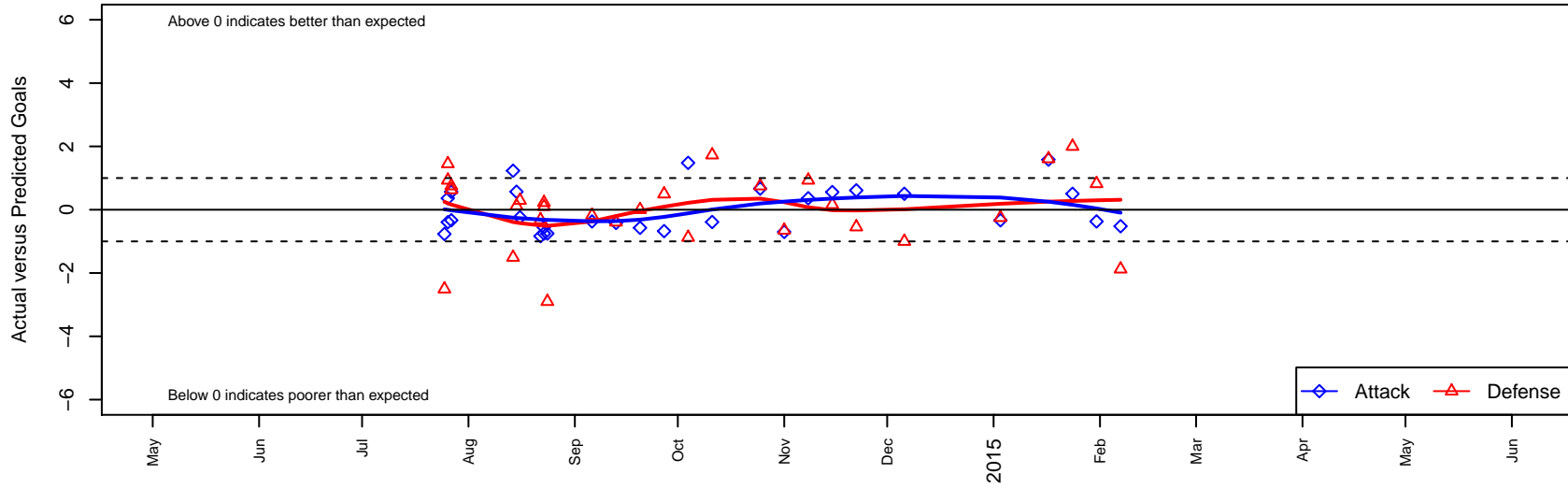

**attack and defense variance (black dot)  
relative to other teams  
and top 10 in region**

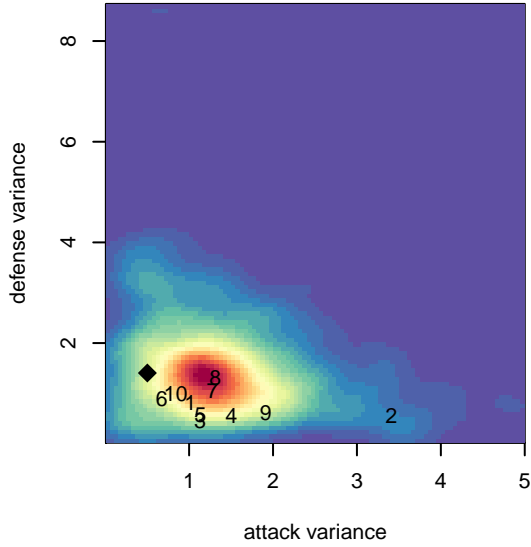

**attack and defense rating  
relative to others at age  
and all opponents in last 13 months**

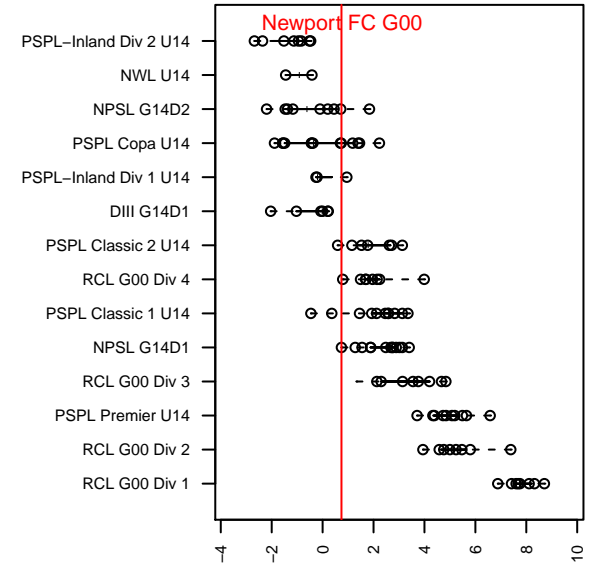
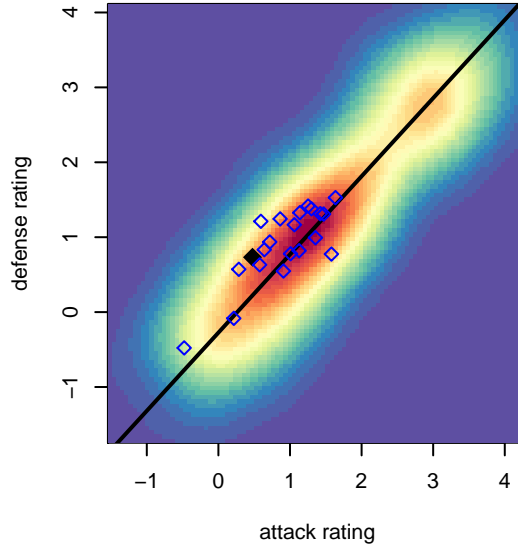

**Performance relative to 13 month average**

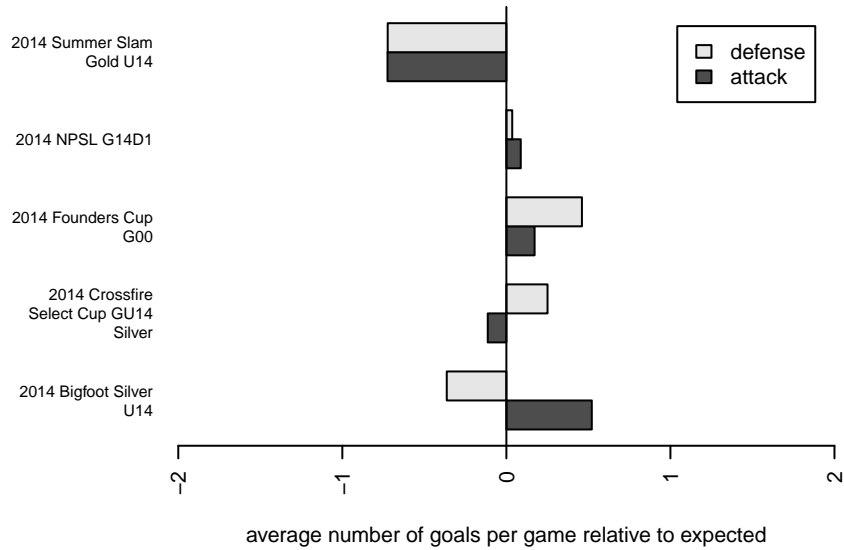

**Performance relative to 13 month average**

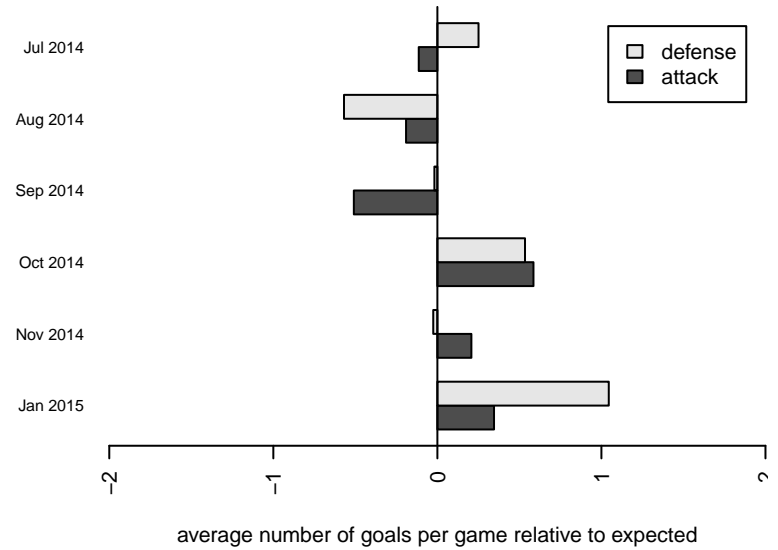

| date       | home                               |   | away                              |   | venue                                 | pred.home | pred.away |
|------------|------------------------------------|---|-----------------------------------|---|---------------------------------------|-----------|-----------|
| 2015-02-07 | BIFC Blue G00                      | 4 | Newport FC G00                    | 0 | 2014 Founders Cup G00                 | 2.12      | 0.52      |
| 2015-01-31 | Newport FC G00                     | 0 | Seattle United S Blue G00         | 0 | 2014 Founders Cup G00                 | 0.37      | 0.82      |
| 2015-01-24 | Newport FC G00                     | 1 | NSC Fusion G00                    | 0 | 2014 Founders Cup G00                 | 0.50      | 2.00      |
| 2015-01-17 | Newport FC G00                     | 2 | Crossfire Select Metzger G00      | 0 | 2014 Founders Cup G00                 | 0.42      | 1.61      |
| 2015-01-03 | Seattle United Shoreline Blue G00  | 2 | Newport FC G00                    | 0 | 2014 Founders Cup G00                 | 1.75      | 0.33      |
| 2014-12-06 | NSC Fusion G00                     | 3 | Newport FC G00                    | 1 | 2014 NPSL G14D1                       | 2.00      | 0.50      |
| 2014-11-22 | Newport FC G00                     | 1 | Kent United Green G00             | 3 | 2014 NPSL G14D1                       | 0.39      | 2.46      |
| 2014-11-15 | Lake Hills Pumas G00               | 2 | Newport FC G00                    | 1 | 2014 NPSL G14D1                       | 2.16      | 0.44      |
| 2014-11-08 | Newport FC G00                     | 1 | Seattle United NE Blue G00        | 0 | 2014 NPSL G14D1                       | 0.64      | 0.93      |
| 2014-11-01 | MIFC Maroon G00                    | 3 | Newport FC G00                    | 0 | 2014 NPSL G14D1                       | 2.35      | 0.70      |
| 2014-10-25 | Newport FC G00                     | 1 | Seattle United Shoreline Blue G00 | 1 | 2014 NPSL G14D1                       | 0.33      | 1.75      |
| 2014-10-11 | Newport FC G00                     | 0 | Crossfire Select Habash G00       | 0 | 2014 NPSL G14D1                       | 0.39      | 1.73      |
| 2014-10-04 | BIFC Blue G00                      | 3 | Newport FC G00                    | 2 | 2014 NPSL G14D1                       | 2.12      | 0.52      |
| 2014-09-27 | SCORE Rockets G00                  | 1 | Newport FC G00                    | 0 | 2014 NPSL G14D1                       | 1.50      | 0.68      |
| 2014-09-20 | Newport FC G00                     | 0 | NSC Spirit G00                    | 1 | 2014 NPSL G14D1                       | 0.57      | 1.00      |
| 2014-09-13 | Newport FC G00                     | 0 | Crossfire Select Metzger G00      | 2 | 2014 NPSL G14D1                       | 0.42      | 1.61      |
| 2014-09-06 | Seattle United S Blue G00          | 1 | Newport FC G00                    | 0 | 2014 NPSL G14D1                       | 0.82      | 0.37      |
| 2014-08-24 | Eastside Timbers White G00         | 4 | Newport FC G00                    | 0 | 2014 Summer Slam Gold U14             | 1.10      | 0.75      |
| 2014-08-23 | Newport FC G00                     | 0 | Eastside Timbers White G00        | 1 | 2014 Summer Slam Gold U14             | 0.75      | 1.10      |
| 2014-08-23 | Pacific FC Orange G00              | 1 | Newport FC G00                    | 0 | 2014 Summer Slam Gold U14             | 1.22      | 0.56      |
| 2014-08-22 | Seattle United Shoreline White G00 | 1 | Newport FC G00                    | 0 | 2014 Summer Slam Gold U14             | 0.68      | 0.83      |
| 2014-08-16 | Seattle United NE White G00        | 0 | Newport FC G00                    | 2 | 2014 Bigfoot Silver U14               | 0.29      | 2.24      |
| 2014-08-15 | WPFC Fury White G00                | 1 | Newport FC G00                    | 1 | 2014 Bigfoot Silver U14               | 1.12      | 0.43      |
| 2014-08-14 | FC Alliance B G00                  | 3 | Newport FC G00                    | 2 | 2014 Bigfoot Silver U14               | 1.49      | 0.77      |
| 2014-07-27 | Newport FC G00                     | 2 | Wenatchee Valley United Real G00  | 0 | 2014 Crossfire Select Cup GU14 Silver | 1.43      | 0.63      |
| 2014-07-27 | Seattle United Shoreline Blue G00  | 1 | Newport FC G00                    | 0 | 2014 Crossfire Select Cup GU14 Silver | 1.75      | 0.33      |
| 2014-07-26 | Newport FC G00                     | 1 | Seattle United NE Blue G00        | 0 | 2014 Crossfire Select Cup GU14 Silver | 0.64      | 0.93      |
| 2014-07-26 | RSA Elite G00                      | 0 | Newport FC G00                    | 0 | 2014 Crossfire Select Cup GU14 Silver | 1.45      | 0.39      |

| <b>date</b> | <b>home</b>       |   | <b>away</b>    |   | <b>venue</b>                          | <b>pred.home</b> | <b>pred.away</b> |
|-------------|-------------------|---|----------------|---|---------------------------------------|------------------|------------------|
| 2014-07-25  | FC Alliance B G00 | 4 | Newport FC G00 | 0 | 2014 Crossfire Select Cup GU14 Silver | 1.49             | 0.77             |